

# Smith Building

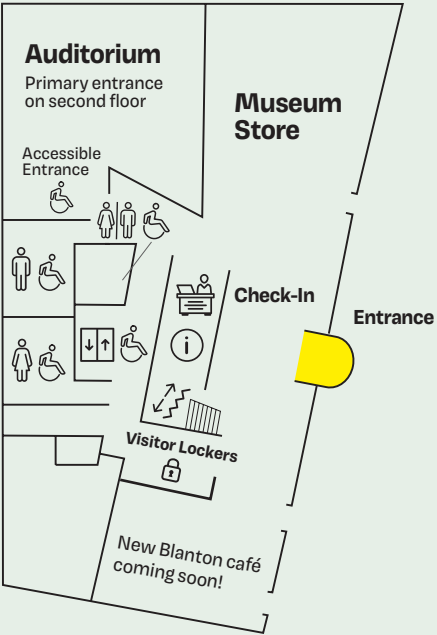

## Hours & Admission

Visit [blantonmuseum.org/welcome](https://blantonmuseum.org/welcome) for museum hours, admission prices, & updates.

## Public Tours

Learn something new from our gallery teachers. Each public tour highlights an aspect of our collection or special exhibitions.

Tours are free with admission. Assisted listening devices available at Check-In.

Scan this code to see upcoming tours in English and Spanish.



## Second Saturdays

It's a vibe. Enjoy live DJ sets and refreshments on the Moody Patio and programs throughout the museum, from tours to poetry readings to pop-up exhibitions. Picnics on the Moody Patio are encouraged.

Every second Saturday of the month, 3–8 p.m.

Admission to Second Saturdays & museum:

FREE / Blanton Members  
\$20 / Adults (18 & up)  
\$10 / Youth (6–17)  
Free / Kids 5 & under

# Michener Gallery Building

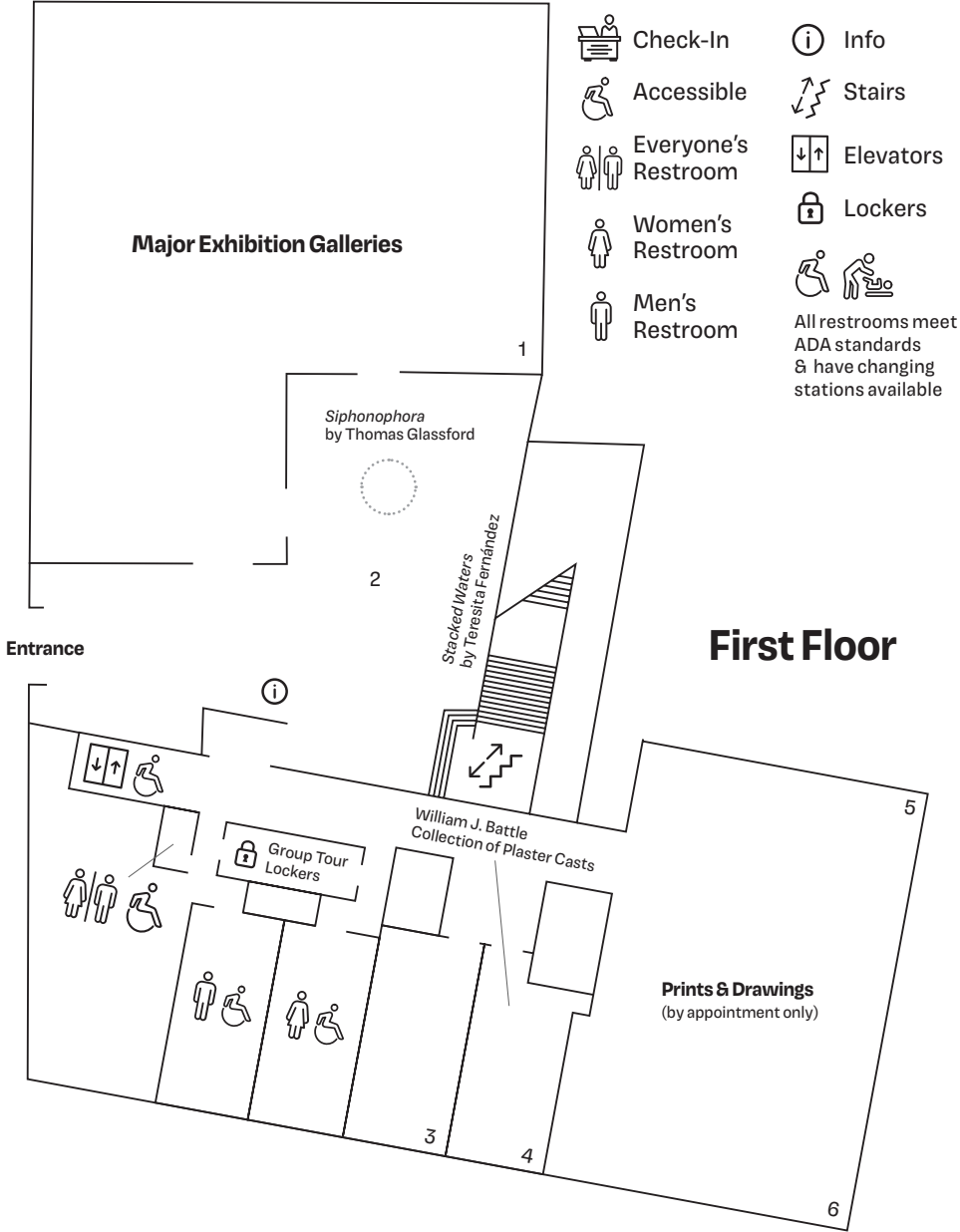

- |                   |   |
|-------------------|---|
| 1 Butler Gallery  | 4 Osborne Seminar Room                                    |
| 2 Rapoport Atrium | 5 Julia Matthews Wilkinson Center for Prints and Drawings |
| 3 Hite Board Room | 6 H-E-B Study Room  |

- Check-In
- Accessible
- Everyone's Restroom
- Women's Restroom
- Men's Restroom
- Info
- Stairs
- Elevators
- Lockers
- All restrooms meet ADA standards & have changing stations available

## MUST-SEE ARTWORKS.

Here for the first time? These visitor favorites are a great place to start exploring our collection.



Rapoport Atrium



Tate Gallery



European Art Gallery

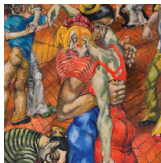

Schweitzer Gallery



Film & Video Corridor



Huntington Gallery



## Second Floor

- European Art (ca. 1350–1800)
- Paper Vault
- Ancient Greek & Roman Art (800 BCE–300 CE)
- Art of The Spanish Americas (ca. 1521–1850)
- Film & Video Gallery
- Art of The American West (19th and 20th Centuries)
- Modern American Art (Before 1950s)
- The Contemporary Project
- Modern & Contemporary Art (1950s to Today)
- Modern & Contemporary Latin American Art (1920s to Today)
- Latino Art
- European Art & Art of The Spanish Americas

- |                       |                            |                   |
|-----------------------|----------------------------|-------------------|
| 7 Odom Gallery        | 11 Stein Gallery           | 15 Susman Gallery |
| 8 Schweitzer Gallery  | 12 Klein Gallery           | 16 Tate Gallery   |
| 9 Glickman Galleries  | 13 Meredith Lounge         |                   |
| 10 Huntington Gallery | 14 Lowe Foundation Gallery |                   |

Visit ever-changing exhibitions on the first floor in the Butler Gallery and on the second floor in the Contemporary Project, Paper Vault, and Film & Video Gallery. Scan this code to discover what's on view and coming up.



Explore beyond the galleries.



Verde que te quiero verde (Green How I Desire You Green) by Carmen Herrera



Plexus No. 44 by Gabriel Dawe



HI by Kay Rosen



Butler Sound Gallery  
Step into our outdoor gallery dedicated to sound art (one of the first in the world!). The inaugural artwork, *Landscape Soundings* by Bill Fontana, is a sonic portrait of Austin and Texas Hill Country. Hear bats, birds, natural springs, and more during museum hours.



Austin by Ellsworth Kelly  
The monumental limestone structure is both a work of art and a building. Explore colorful light streaming in from 33 stained-glass windows, a freestanding redwood totem, and 14 marble panels. Scan this code to access bilingual audio guides and transcriptions.

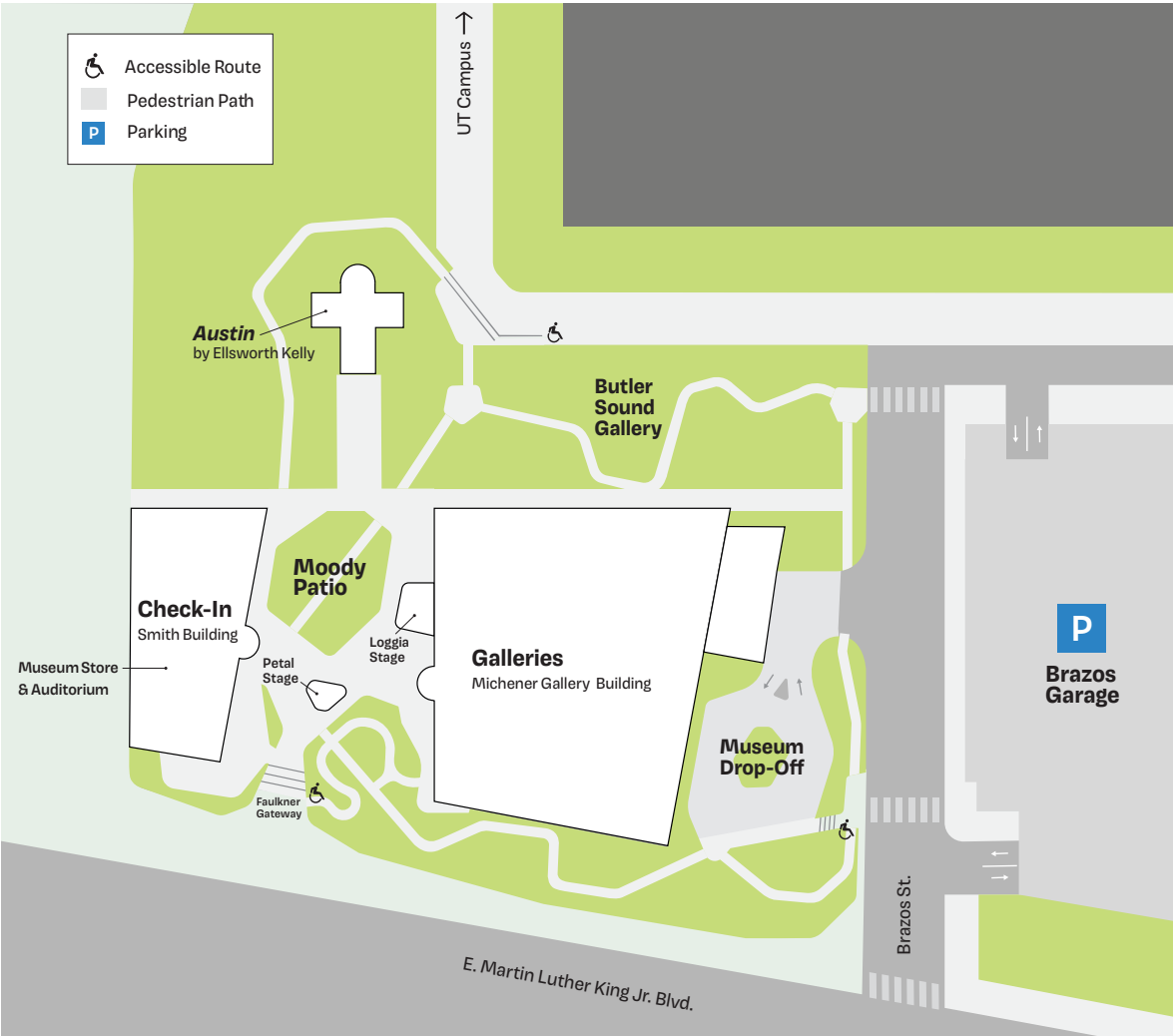

# Turn your ticket into a membership.

Join at Check-In and apply your paid admission to the cost.



## All membership levels enjoy one year of core benefits, including:

- free admission to galleries, *Austin*, & all exhibitions
- \$4 discounted Brazos Garage parking
- exclusive tours, talks, & behind-the-scenes programs
- free admission to Second Saturdays
- advance notice & priority registration for public programs
- discounts on Museum Store purchases
- reciprocal benefits at college & university art museums

Memberships start at just \$75/year (equal to \$6.25/month). Scan this code for more info and join today!



## Help us protect the art.



- Have fun and explore, but please don't touch the art.
- Store oversize bags, backpacks, and items in our free lockers.
- No food and drinks, including water, are permitted in galleries and *Austin* by Ellsworth Kelly.
- Write or sketch with pencils only. No pens or markers, please.
- Supervise children under age 11. Visit the Meredith Lounge (Michener Gallery Building, second floor) for family-friendly activities.
- Take photos, but please turn off the flash. Don't forget to tag us @blantonmuseum (we might make you Instagram famous).

BLANTON  
MUSEUM  ART

# Visitor Map & Guide



## Welcome to Austin's art museum.

There's always something new to see here, with three buildings and a whole lot of art everywhere you look.

- Check in or purchase admission, learn about membership, and visit the Museum Store in the **Smith Building**. Don't miss the artwork by Gabriel Dawe in the lobby.
- Explore the collection on the second floor of the **Michener Gallery Building**. Major exhibitions are on the first floor; exhibitions dedicated to video, contemporary art, and prints & drawings are on the second floor.
- Experience more immersive artworks from our collection throughout the museum grounds, including *Austin* by Ellsworth Kelly (pictured above).

**We're here to help. If you have questions or need assistance, don't hesitate to ask at Check-In or in the galleries (look for our Gallery Assistants).**

Blanton Museum of Art / The University of Texas at Austin / 200 E. MLK Jr. Blvd. Austin, TX 78712 / 512.471.7324 / blantonmuseum.org / @blantonmuseum