

# Smith Building

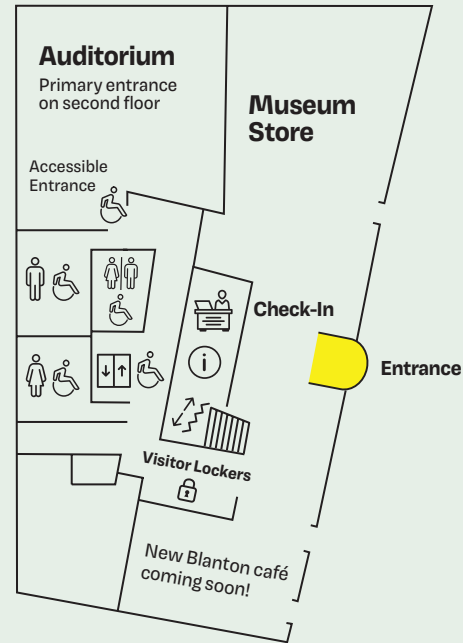

## Hours & Admission

Visit [blantonmuseum.org/welcome](http://blantonmuseum.org/welcome) for museum hours, admission prices, & updates.

## Public Tours

Make meaningful connections with our collection and exhibitions.

Tours are free with admission. Assisted listening devices available at the info desk.



Scan this code to see upcoming tours in English and Spanish.

## Blanton All Day

Every second weekend. Every month.

Enjoy a full day of art, featuring live music, talks & tours, and family-friendly activities throughout the museum. Picnics on the Moody Patio welcome.

Admission to Blanton All Day & museum:

**FREE / Blanton Members**  
\$20 / Adults (18 & up)  
\$10 / Youth (6–17)  
Free / Kids 5 & under

# Michener Gallery Building

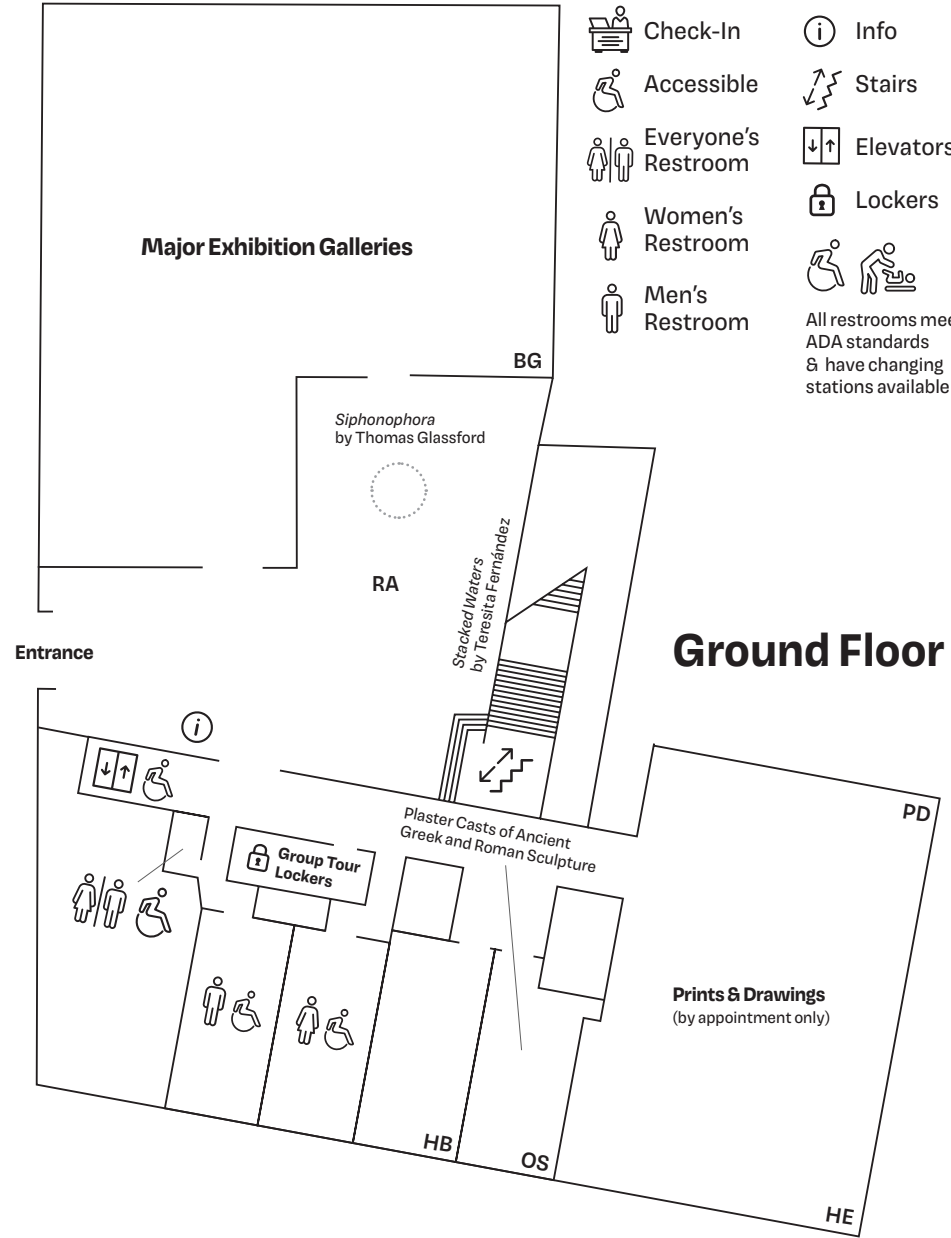

- |                    |                                                            |
|--------------------|------------------------------------------------------------|
| BG Butler Gallery  | OS Osborne Seminar Room                                    |
| RA Rapoport Atrium | PD Julia Matthews Wilkinson Center for Prints and Drawings |
| HB Hite Board Room | HE H-E-B Study Room                                        |

## MUST-SEE ARTWORKS.

Here for the first time? These visitor favorites are a great place to start exploring our collection.



Rapoport Atrium



Gallery C10



Gallery A1



Gallery B2



C1 Corridor

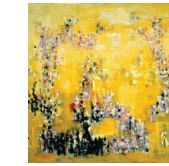

Gallery B5



## Second Floor

- European Art (Before 1800)**  
A1–5, 10
- Paper Vault**  
A6–8
- European Art & Art of the Spanish Americas**  
A9
- Art of the Spanish Americas (Circa 1521–1850)**  
A11–A13
- Film & Video Gallery**  
C1
- Art of the American West (19th and 20th Centuries)**  
B1
- Modern Art of the United States (Before 1950s)**  
B2–3
- The Contemporary Project**  
B4
- International Modern & Contemporary Art (1950s to Today)**  
B5–9, C6
- Modern & Contemporary Latin American Art (1920s to Today)**  
C3–4, 7–10
- Latino Art**  
C5

- |                       |                                  |
|-----------------------|----------------------------------|
| B1 Odom Gallery       | C3 Lowe Foundation Gallery       |
| B2 Schweitzer Gallery | C10 Tate Gallery                 |
| B7 Stein Gallery      | C7–9 Susman Galleries            |
| C1 Klein Gallery      | A6–8, 10, 13 Glickman Galleries  |
| C2 Meredith Lounge    | B3, 5, 6, 8 Huntington Galleries |

Visit ever-changing exhibitions on the ground floor in the Butler Gallery and on the second floor in the Contemporary Project, Paper Vault, and Film & Video Gallery. Scan this code to discover what's on view and coming up.





**Explore beyond the galleries.**



*Verde que te quiero verde (Green How I Desire You Green)* by Carmen Herrera

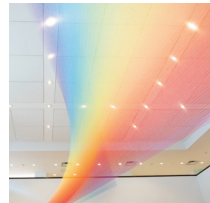

*Plexus no. 44* by Gabriel Dawe



*HI* by Kay Rosen



*Austin* by Ellsworth Kelly

The monumental limestone structure is both a work of art and a building. Explore colorful light streaming in from 33 stained-glass windows, a freestanding redwood totem, and 14 marble panels. Scan this code to access bilingual audio guides and transcriptions.

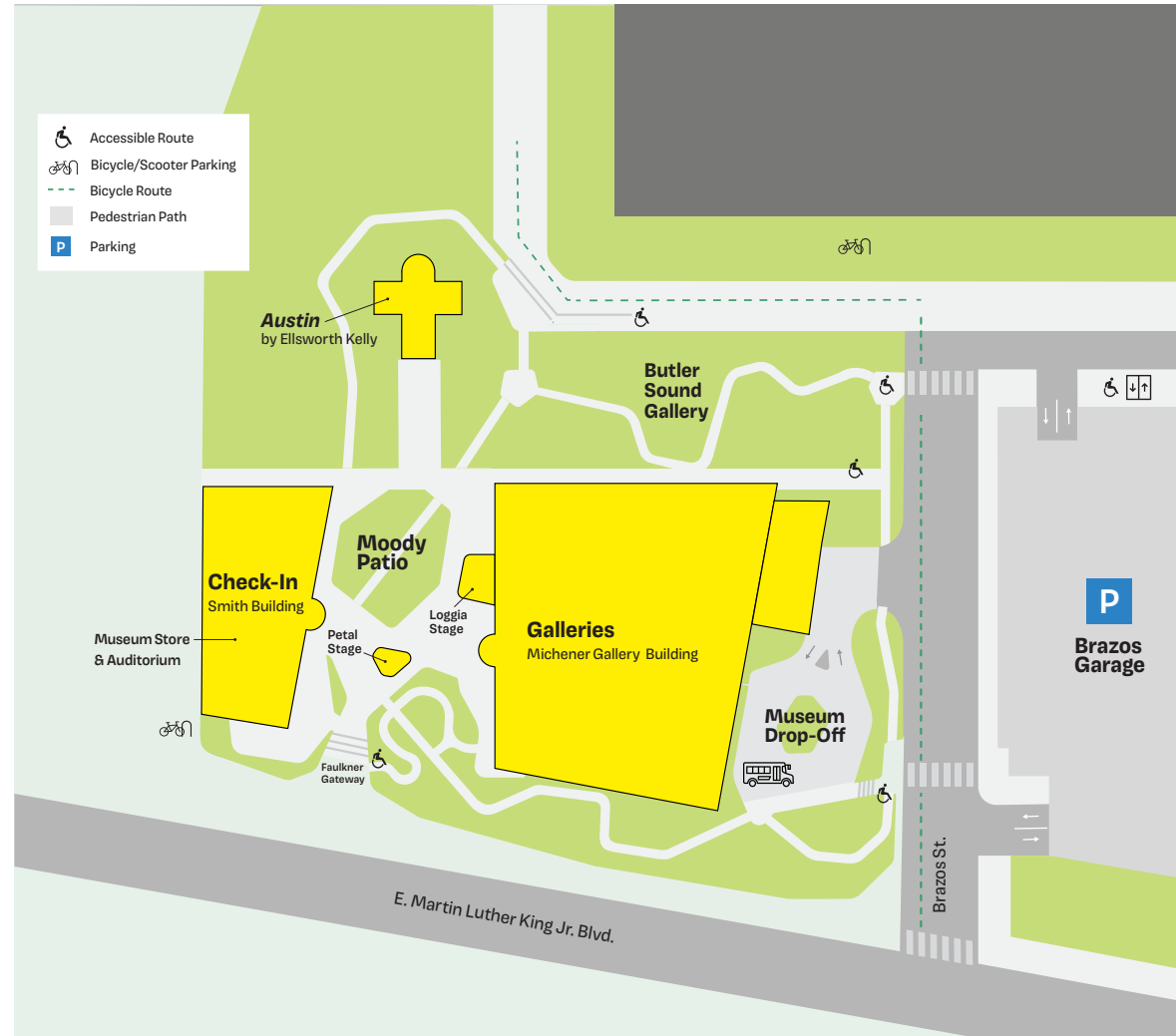

Butler Sound Gallery

Step into our outdoor gallery dedicated to sound art (one of the first in the world!). The inaugural artwork, *Landscape Soundings* by Bill Fontana, is a sonic portrait of Austin and Texas Hill Country. Hear bats, birds, natural springs, and more during museum hours.

# Turn your ticket into a membership.

Join at Check-In and apply your paid admission to the cost.



## All membership levels enjoy one year of core benefits, including:

- free admission to galleries, *Austin*, & all exhibitions
- \$4 discounted Brazos Garage parking
- exclusive tours, talks, & programs
- early access to major exhibitions
- free admission to Blanton All Day
- discounts on public programs
- discounts on Museum Store purchases
- reciprocal benefits at university art museums

Memberships start at just \$75/year (equal to \$6.25/month). Scan this code for more info and join today!



## Help us protect the art.



- Have fun and explore, but please don't touch the art.
- Store oversize bags, backpacks, and items in our free lockers.
- No food and drinks, including water, are permitted in galleries and *Austin* by Ellsworth Kelly.
- Write or sketch with pencils only. No pens or markers, please.
- Supervise children. Ask about our family-friendly activities at Check-In.
- Take photos, but please turn off the flash. Don't forget to tag us @blantonmuseum (we might make you Instagram famous).

Blanton Museum of Art / The University of Texas at Austin / 200 E. MLK Jr. Blvd. Austin, TX 78712 / 512.471.7324 / blantonmuseum.org / @blantonmuseum

# Visitor Map & Guide

